

# At-a-Glance Lessons in a Lunch Box

Winter 2016



Lessons in a Lunch Box: Healthy Teeth Essentials & Facts About Snacks®  
*2016 Winter*

Table of Content

Thank you	Page 3
Our Sponsors	Page 4
Sponsoring dental schools, dental organizations and private dental practices	Page 5
Organizations and their member participation	Page 6
Road Map	Page 7
<i>Lessons in a Lunch Box</i> program presentations	Pages 8-31
How to contact us	Page 32



*We could not have provided oral health education via the Lessons in a Lunch Box program without you – our generous sponsors, the dedicated members of organized dentistry, committed dental schools, terrific student dentists and the many volunteers!*



Lessons in a Lunch Box: Healthy Teeth Essentials & Facts About Snacks®  
2016 Winter



*Our sponsors have continued to make Lessons in a Lunch Box happen year after year! We could not have expanded this program to reach 35,000 children without our generous sponsors and dedicated volunteers.*

## **Sponsoring dental schools, dental organizations and private dental practices**

East Carolina University- School of Dental Medicine  
Georgia Regents University College of Dental Medicine  
Howard University College of Dentistry  
Louisiana State University School of Dentistry  
Marquette University School of Dentistry  
Meharry Medical College School of Dentistry  
Midwestern University College of Dental Medicine  
Missouri School of Dentistry & Oral Health, A.T. Still University  
Rutgers School of Dental Medicine (student dentist's participants)  
St. Petersburg College School of Dental Hygiene  
University of Alabama School of Dentistry  
University of Detroit Mercy School of Dentistry  
University of Florida College of Dentistry  
University of Illinois at Chicago College of  
Dentistry University of Maryland College of Dental  
Surgery  
University of New England College of Dental Medicine  
University of North Carolina-Chapel Hill School of Dentistry  
University of California San Francisco School of Dentistry  
University of Tennessee Health Science Center (UTHSC) College of  
Dentistry  
Virginia Commonwealth University School of Dentistry

A to Z Pediatric Dentistry  
Andover Pediatric Dentistry  
Arkansas Medical, Dental and Pharmacy Association  
Circle of Smiles  
City of Lights Dental Society  
Commonwealth Dental Society  
East Orange Health  
Department Hispanic Dental  
Association Indian Health  
Service (IHS) Meeks Dental  
Associates Southcoast Dental  
TRHS Middleton Dental  
Twinkling Smiles  
Western Heights Dental Outreach

**Organizations and their member participation, including**

Academy of General Dentistry  
Alabama Dental Society  
American Dental Association  
American Dental Assistants' Association  
American Dental Education Association  
American Academy of Pediatric Dentistry  
American Association for Public Health Dentistry  
American Dental Hygienists' Association  
American Student Dental Association  
A Perfect Smile  
Arkansas Medical, Dental and Pharmacy Association  
City of Lights Dental Society  
College of Western Idaho  
Commonwealth Dental Society  
Component Chapters of the National Dental Association  
David Raines Community Health Center  
Georgia Dental Society  
Gulf State Dental Association  
Indianapolis Dental Association  
Joint Base McGuire Fort Dix Lakehurst  
Laughlin AFB Dental Clinic  
Lincoln Dental Society  
Maryland Dental Society  
Memphis Dental Outreach  
National Dental Assistants' Association  
National Dental Hygienists' Association  
New Orleans Dental Society  
North Georgia Dental Society  
Northwest community Health Center  
Old North State Dental Society  
Pan Tennessee Dental Association  
Pelican State Dental Society  
R. T. Freeman Dental Society  
Society of American Indian Dentists  
Student National Dental Association  
UTHSC College of Dentistry Student Government Association (SGA)  
University of Florida Marketing & Business Management Association  
W.V.Hurd Dental Society  
Wolverine Dental Society

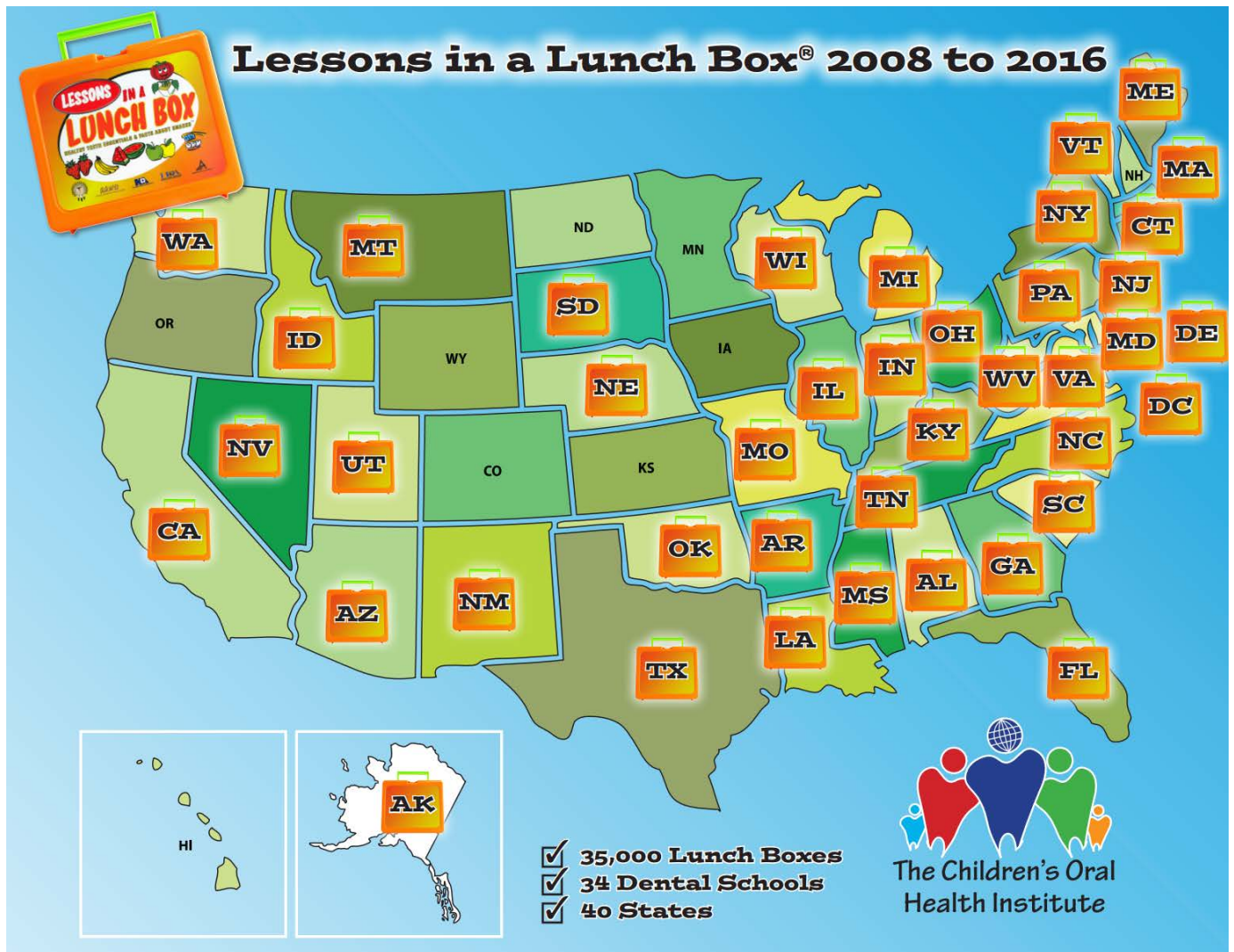

The *Lessons in a Lunch Box* program has now reached 40 states and with the commitment of so many stakeholders, including political leaders, teachers and educators, dental schools, student dentists, members of organized dentistry and a whole host of volunteers.

Lessons in a Lunch Box: Healthy Teeth Essentials & Facts About Snacks®  
*2016 Winter*

**Worcester County Public School**  
Ms. Tamara Mills  
Coordinator of Instruction



**Pocomoke Elementary School**

2119 Pocomoke Beltway  
Pocomoke City, Maryland 21851  
Principal: Mr. Michael Browne

**February 01, 2016      90 Students**

**Buckingham Elementary School**

100 Buckingham Road  
Berlin, Maryland 21811

**February 01, 2016  
90 Students**



**Showell Elementary School**

11318 Showell School Road  
Berlin, Maryland 21811  
Principal: Ms. Diane Shorts

**February 01, 2016      120 Students**





Lessons in a Lunch Box: Healthy Teeth Essentials & Facts About Snacks®  
2016 Winter

## Snow Hill Elementary School

515 Coulbourne Lane  
Snow Hill, Maryland 21863  
Principal: Dr. Mary Anne Cooper

February 17, 2016      90 Students



## Ocean City Elementary School

12828 Center Dr.  
Ocean City, Maryland 21842  
Principal: Mrs. Dawn Rogers

February 17, 2016      130 Students



*Mrs. Tamara J. Mills, Coordinator of Instruction, has been vigilant about offering Lessons in a Lunch Box to every elementary school in Worcester County. Her commitment paid off for the district. Elementary schools throughout the county have sent children home with lots to continue learning about and even more to smile about. Mrs. Candy Edwards-Roach, senior policy analyst in the Governor's Office for Children, represented the Hogan administration in a most impressive show of ongoing support for oral health education in Maryland public schools. She addressed students at Ocean City Elementary School, during the February 17<sup>th</sup> presentation to celebrate National Children's Dental Health Month. Visit [www.mycohi.org](http://www.mycohi.org) to read the complete press release, "Maryland Governor Represented at Lessons in a Lunch Box Presentation."*



Lessons in a Lunch Box: Healthy Teeth Essentials & Facts About Snacks®  
2016 Winter



**C.T. Walker Traditional Magnet School**

1301 Wrightsboro Rd.  
Augusta, Georgia 30909  
Principal: Dr. Aletha Snowberger

**Dental College of Georgia at Augusta University, SNDA  
and American Association for Public Health Dentistry**

Dean: Dr. Carol Lefabvre  
1430 John Wesley Gilbert Drive  
Augusta, Georgia 30912  
Coordinators: Student Dr. Dorian Longshore  
Student Dr. Albreia Hall

**February 04, 2016**

**310 Students**



Lessons in a Lunch Box: Healthy Teeth Essentials & Facts About Snacks®  
2016 Winter



**Skyview Elementary School**

8601 60<sup>th</sup> Street  
Pinellas Park, Florida 33782  
Principal: Mrs. Suzanne Hester

**Saint Petersburg College**

Dean: Dr. Rebecca Ludwig  
7200 66<sup>th</sup> Street, N  
Pinellas Park, Florida 33781  
Coordinator: Ms. Amy Krueger, RDH

**February 03, 2016**

**236 Students**



Lessons in a Lunch Box: Healthy Teeth Essentials & Facts About Snacks®  
2016 Winter



**Alma J Brown Elementary School**

300 Ralph Jones Drive

Grambling, Louisiana 71245

Co-Leaders: Ms. Nancy Parchuke, Ms. Kristen Ando

Dr. Lynne Ellen, M.Ed

Director of Community Outreach

**Twinkling Smiles/ Pelican State Dental Association**

Baton Rouge, Louisiana 70809

Coordinators: Dr. Kredenna Beverly

Dr. Katina Beverly

**February 24, 2016**

**201 Students**



Lessons in a Lunch Box: Healthy Teeth Essentials & Facts About Snacks®  
2016 Winter

**Starr King Elementary School**

1215 Carolina Street  
San Francisco, California 94107  
Principal: Ms. Wendy Chong

**University of San Francisco  
School of Dentistry**

707 Parnassus Ave  
San Francisco, California 94122  
Dean: Dr. John Featherstone  
Coordinators: Student Dr. Maria Naanaa and  
Student Dr. Ethan Do

**February 03, 2016      185 Students**



Lessons in a Lunch Box: Healthy Teeth Essentials & Facts About Snacks®  
2016 Winter



**Oliver Street Partnership School**

183 Haverhill Street  
Lawrence, Massachusetts 01840  
Co-Leaders: Ms. Nancy Parchuke & Ms. Kristen Ando  
Dr. Lynne Ellen, M.Ed  
Director of Community Outreach

**Andover Pediatric Dentistry  
Hispanic Dental Association**

Andover, Massachusetts 01810  
Coordinators: Dr. Maritza Morell and  
Dr. Martha Forero

**February 03, 2016**

**201 Students**



Lessons in a Lunch Box: Healthy Teeth Essentials & Facts About Snacks®  
2016 Winter

**Josiah Quincy Elementary  
School**

885 Washington Street  
Boston, Massachusetts 02111  
Principal: Ms. Cynthia Soo Hoo

**Tufts University School of Dental  
Medicine**

Dean: Huw F. Thomas  
Coordinators: Dr. Cheen Loo and  
Dr. Martha Forero



Lessons in a Lunch Box: Healthy Teeth Essentials & Facts About Snacks®  
2016 Winter



**Libby Elementary School**

101 Ski Road - Libby, Montana 59923

Principal: Mr. Ron Goodman

**Northwest Community Health Center**

Libby, Montana 59923

Coordinators: Ms. Holly Haugen and Ms. Jennifer Davis

**February 12, 2016**

**252 Students**





Lessons in a Lunch Box: Healthy Teeth Essentials & Facts About Snacks®  
2016 Winter

**Youth Center Laughlin AFB**

652 Mitchell Boulevard  
Building #390  
Laughlin AFB, TX 78843

**Laughlin AFB Dental Clinic**

Dean Major Jason Rose  
Coordinator: Halimah H. Burton, SSgt,  
USAF, RDH; Jason A. Rose, NCOIC,  
INFECTION CONTROL/PREVENTIVE  
DENTISTRY 47 MDOS/SGOD  
590 MITCHELL BLVD, BLDG 375  
LAUGHLIN AFB, Texas 78843-5244

**February 12, 2016      30 Students**



Lessons in a Lunch Box: Healthy Teeth Essentials & Facts About Snacks®  
2016 Winter

## St. Louis Catholic Academy

4720 Carter Avenue

St. Louis, Missouri 63115

Principal: Ms. Gloria Openlander

### Mound City Dental Society/ Links, Inc

8420 Delmar Blvd # 401

St. Louis, Missouri 63124

Coordinators: Dr. Esther Beeks and  
Dr. Carla Lewis Langley

February 16, 2016

160 Students

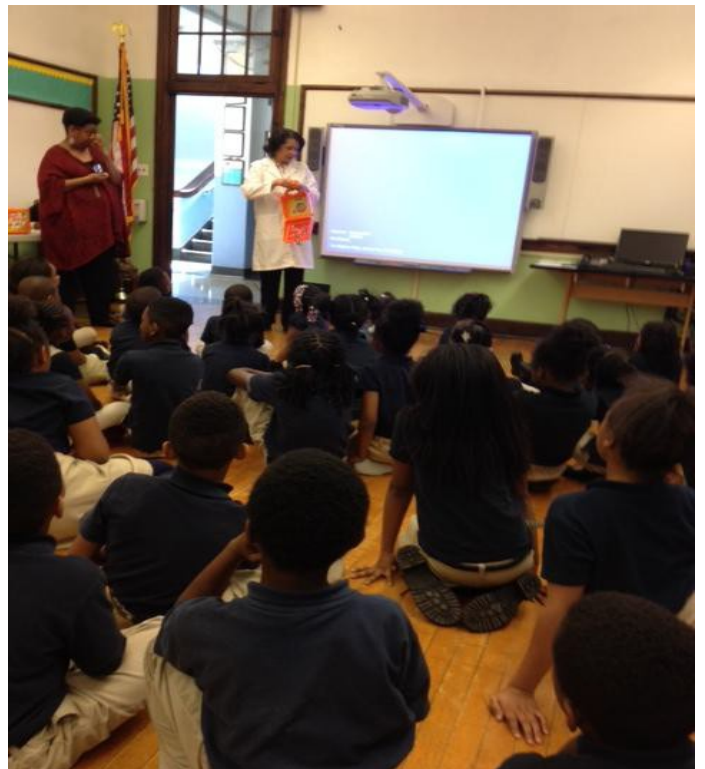

Lessons in a Lunch Box: Healthy Teeth Essentials & Facts About Snacks®  
2016 Winter

**Westwood Elementary School**

7325 Jewella Avenue  
Shreveport, Louisiana 71108  
Principal: Dr. Sheriff Ellis

**David Raines Community Health Center and  
New Orleans Dental Society**

3021 West 70th Street  
Shreveport, Louisiana 71106  
Coordinator: Dr. Andretta Porter-Williams

February 17, 2016

239 Students



Lessons in a Lunch Box: Healthy Teeth Essentials & Facts About Snacks®  
2016 Winter

## Estill Elementary School

318 4<sup>th</sup> Street  
Estill, South Carolina 29918  
Principal: Mrs. Julie Lee

### Meeks Dental Associates and Palmetto Dental Society

Coordinators: Dr. Karen Meeks and  
Ms. Bridgette Gardner

February 17, 2016

188 Students



Lessons in a Lunch Box: Healthy Teeth Essentials & Facts About Snacks®  
2016 Winter



**Joseph Williams Elementary School**

1245 SE 7th Ave. Gainesville, Florida 32641

Principal Mrs. Karla Hutchinson

**Florida College of Dentistry**

Gainesville, Florida 32610

Dean: Dr. Isabel Garcia

Coordinators: Student Dr. ArNelle Wright  
and Dr. Micaela Gibbs – Community

**February 18, 2016**

**100 Students**



Lessons in a Lunch Box: Healthy Teeth Essentials & Facts About Snacks®  
2016 Winter



**Atlantis Elementary School**

School Road, McGuire AFB  
Trenton, New Jersey 08641  
Principal: Mrs. Michelle Stecchin  
Ms. Betty Nash, BSN RN

**Joint Base McGuire Fort Dix Lakehurst**

JBMDL, New Jersey 08641  
Coordinators: SSgt Senel Izin, CRDH and  
SSgt Sandy Molina, CRDH

February 23, 2016

235 Students



160223-F-UT482-036  
by Joint Base McGuire-Dix-Lakehurst

For More Pictures: [\Pictures\NCDHM pic 2.jpg](#)

Lessons in a Lunch Box: Healthy Teeth Essentials & Facts About Snacks®  
2016 Winter

**Clifford Street Elementary School**

2150 Duane Street  
Los Angeles, California 90026  
Principal: Ms. Armineh Alexan

**UCLA School of Dentistry and Student  
National Dental Association**

Dean: Dr. No-Hee Park  
714 Tiverton Avenue  
Los Angeles, California 90095  
Coordinators: Student Drs. Lidya Jirjis, Hilary  
Tate, Sara Bahmanyar and Vanessa Lam

**February 24, 2016      62 Students**



Lessons in a Lunch Box: Healthy Teeth Essentials & Facts About Snacks®  
2016 Winter



**Royal Live Oaks Academy**

1398 Church Road  
Hardeeville, South Carolina 29927  
Principal: Dr. Karen M. Wicks

**Meeks Dental Associates and Palmetto Dental Society**

Coordinators: Dr. Karen Meeks,  
Dr. Yulinda Rhodes and Ms. Bridgette Gardner

**February 24, 2016      133 Students**





Lessons in a Lunch Box: Healthy Teeth Essentials & Facts About Snacks®  
2016 Winter



**Castle Heights Elementary School**

750 Homestead Blvd  
Price, Utah 84501  
Principal: Mr. Chris Winfree

**A Perfect Smile**

Price, Utah 84501  
Coordinators: Mrs. Stephanie Jackson, RDH  
and Dr. Blane Jackson

**February 24, 2016**

**200 Students**



Lessons in a Lunch Box: Healthy Teeth Essentials & Facts About Snacks®  
2016 Winter



**Bruin Point Elementary School**

100 Viking Way  
Sunnyside, Utah 84539  
Principal: Ms. Dina Wise

**A Perfect Smile**

Price, Utah 84501  
Coordinators: Mrs. Stephanie Jackson, RDH  
and Dr. Blane Jackson

**February 26, 2016**

**85 Students**



Lessons in a Lunch Box: Healthy Teeth Essentials & Facts About Snacks®  
2016 Winter



**Kirkville Primary School**

1815 E. Hamilton  
Kirkville, Missouri 63501  
Principal: Dr. Tricia Reger

**Missouri School of Dentistry and  
Oral Health A.T. Still University**

Dean: Dr. Christopher Halliday  
Kirkville, Missouri 63501  
Coordinators: Ms. Patty Inks and  
Mrs. Katie Ochs

**February 26, 2016      230 Students**



Lessons in a Lunch Box: Healthy Teeth Essentials & Facts About Snacks®  
2016 Winter

**Cassady Elementary School**

2500 N Cassady Avenue, Columbus, Ohio 43219

Principal: Ms. Paula Baldwin

**Columbus Association of Dentists**

Coordinator: Dr. Portia J. Bell

February 26, 2016      180 Students



Lessons in a Lunch Box: Healthy Teeth Essentials & Facts About Snacks®  
2016 Winter



**Robinson Elementary School**

8400 1<sup>st</sup> Ave. - South Birmingham, Alabama 30206

Principal: Ms. Sandra Kindell

**University of Alabama School of Dentistry & Alabama Dental Society**

Dean:

Dr. Janice G. Jackson, SNDA Faculty Advisor

Coordinator: Student Dr. Morgan E. Floyd

February 29, 2016

60 Students



# Lessons in a Lunch Box: Healthy Teeth Essentials & Facts About Snacks®

2016 Winter

## Bethel Elementary School

273 Pleasant Street  
Bethel, Vermont 05032  
Principal: Mr. Owen Bradley  
Coordinators: Ms. Danielle Isham, RN  
and Dr. Ashley Miller

March 17, 2016    72 students



2016 Winter



## Cloverly Elementary School

800 Briggs Chaney Rd  
Silver Spring, MD 20905  
Principal: Dr. Melissa Brunson

Coordinator: Natalia I. Chalmers DDS, PhD  
DentaQuest Institute  
May 24, 2016                      240 Students





**The Children's Oral  
Health Institute**

**»Contact Us»**

**Dr. Winifred J. Booker**  
***Chief Executive Officer/Director of Development***

**Dr. Leslie E. Grant**  
***Director of Advocacy & Outreach***

**Ms. Chiquita L. Veney**  
***Director of Programs***

**Mailing Address:**  
**9199 Reisterstown Road, Suite 203A**  
**Owings Mills, Maryland 21117**  
**Toll Free: 866-508-7400/Local: 443.286.6386**  
**Facsimile: 410.356.8574**

**Website Address:**  
**[www.mycohi.org](http://www.mycohi.org)**